

NOTES

- 1) THIS PLAT WAS DRAWN FROM AN ACTUAL FIELD SURVEY AND IS INTENDED TO REPRESENT A PARTIAL SURVEY OF THAT PROPERTY CONVEYED TO RODNEY W. & DORIS C. KYLE OF RECORD IN DB. 249, PG. 800. TAX NO: 24A-2-1.
- 2) DASHED LINES DENOTE BOUNDARIES COMPILED FROM EXISTING DEEDS, NO FIELD SURVEY WAS PERFORMED AT THIS TIME.
- 3) THIS SURVEY WAS PERFORMED WITHOUT THE BENEFIT OF A TITLE REPORT AND MAY NOT INDICATE ALL ENCUMBRANCES UPON THE PROPERTY.

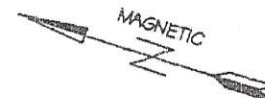

JOHN E. PERKINS
 DB. 149 PG. 215
 TAX PARCEL 24-9
 SEE PLAT @ PB. 18 PG. 40

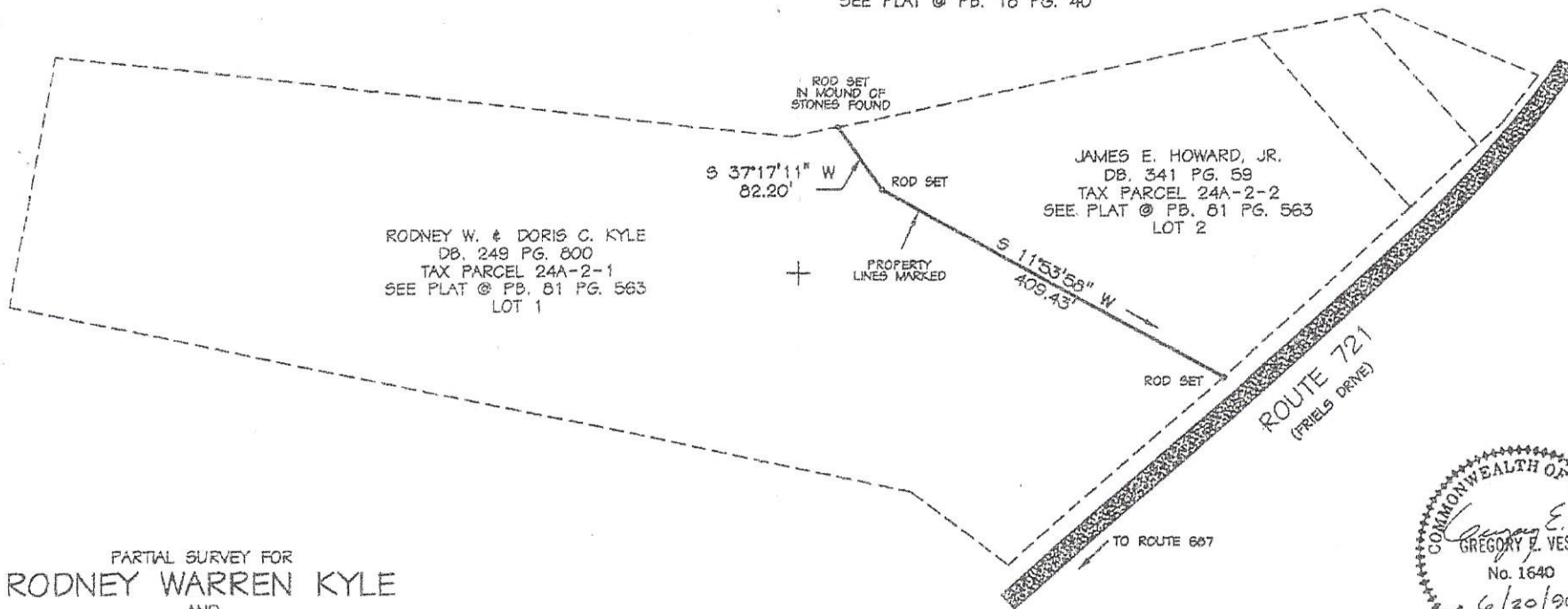

RODNEY W. & DORIS C. KYLE
 DB. 249 PG. 800
 TAX PARCEL 24A-2-1
 SEE PLAT @ PB. 81 PG. 563
 LOT 1

JAMES E. HOWARD, JR.
 DB. 341 PG. 59
 TAX PARCEL 24A-2-2
 SEE PLAT @ PB. 81 PG. 563
 LOT 2

PARTIAL SURVEY FOR
RODNEY WARREN KYLE
 AND
DORIS C. KYLE

FRIELS DRIVE
 FALLING SPRING MAGISTERIAL DISTRICT
 ALLEGHANY COUNTY, VIRGINIA
 SURVEYED 20 JUNE, 1996

SCALE 1" = 120'

0 60 120 240 360

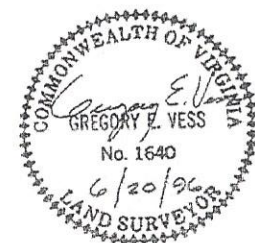
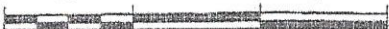

GREGORY E. VESS, L.S.
 511 EAST RIDGEWAY STREET
 P.O. BOX 72
 CLIFTON FORGE, VA 24422
 (540) 862 - 3232

1854	2	1	RET
JOB NO.	SIZE	REV.	DWN.BY

