

1	0 00' 00" 00"	0.00
2	0 00' 00" 00"	0.00
3	0 00' 00" 00"	0.00
4	0 00' 00" 00"	0.00
5	0 00' 00" 00"	0.00
6	0 00' 00" 00"	0.00
7	0 00' 00" 00"	0.00
8	0 00' 00" 00"	0.00
9	0 00' 00" 00"	0.00
10	0 00' 00" 00"	0.00
11	0 00' 00" 00"	0.00
12	0 00' 00" 00"	0.00
13	0 00' 00" 00"	0.00
14	0 00' 00" 00"	0.00
15	0 00' 00" 00"	0.00
16	0 00' 00" 00"	0.00
17	0 00' 00" 00"	0.00
18	0 00' 00" 00"	0.00
19	0 00' 00" 00"	0.00
20	0 00' 00" 00"	0.00

1. ALL DIMENSIONS SHOWN ON THIS SURVEY  
 2. COMPUTED FROM DATA ON FIELD BOOK  
 3. IN ACCORDANCE WITH THE "ACT" AND OTHER APPROPRIATE LAWS

*Handwritten notes:*  
 12/1/24  
 Division 1 Survey, L.C. 10/1/24  
 ORDER'S AUTHORITY  
 THE ORDER OF AUTHORITY IS GIVEN BY THE PLAT & THIS  
 THE MOST CORRECT AND IS APPROVED WITH THE SIGNATURE OF THE  
 SURVEYOR AND THE VERIFICATION SIGNATURE WHICH MUST BE  
 FOR THE RECORD TO BE VALID.  
 WITH THESE TWO INITIALS *Handwritten initials*  
*William Lane Kelly*

SECTION  
 1/4 1/4 1/4 1/4  
 T8. N 104N - 22E

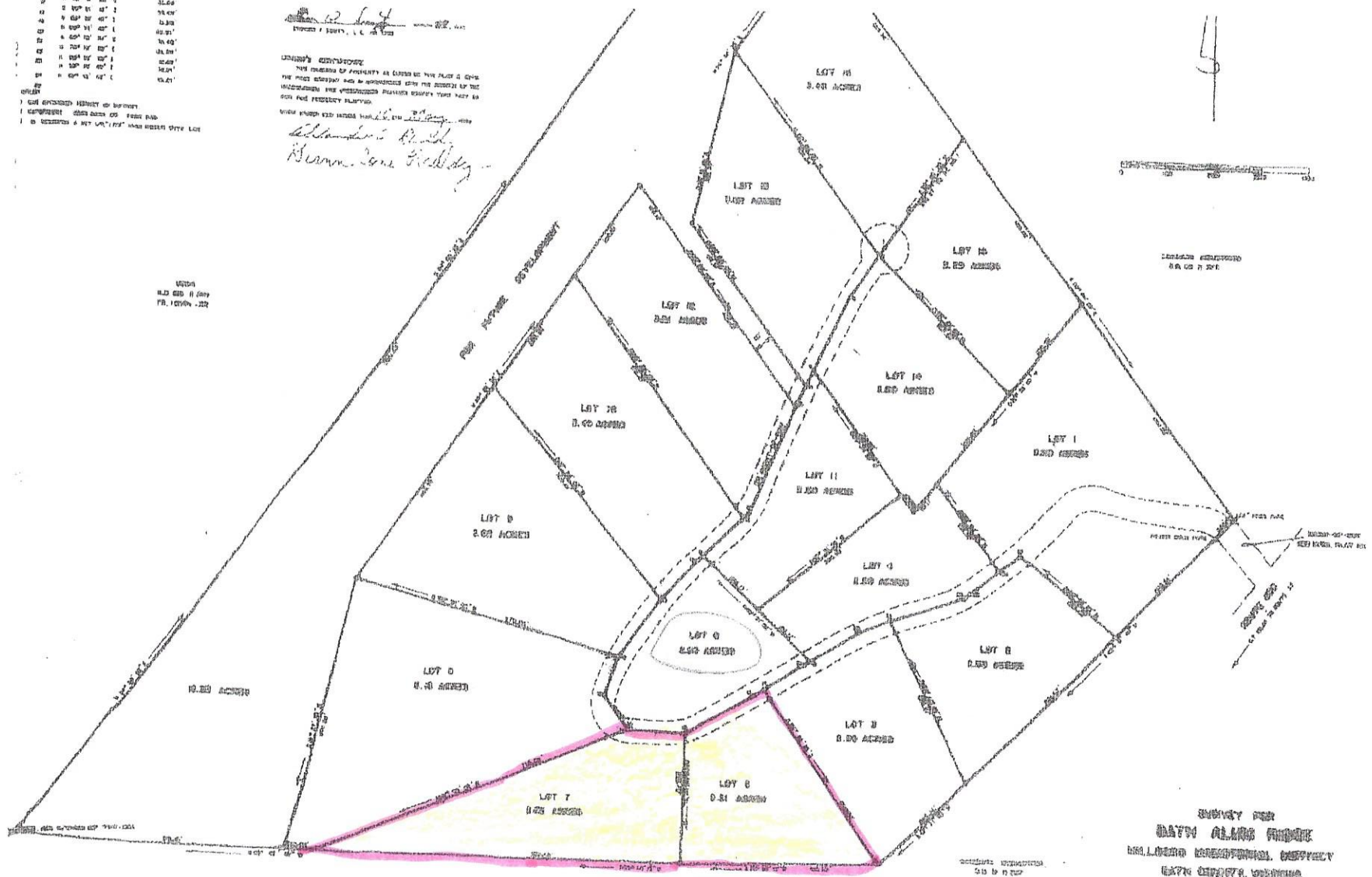

**SURVEY FOR**  
**DAYTON ALLEN FARM**  
 AND LINDA KENNEDY, SURVEYOR  
 STATE OF MISSOURI, COUNTY OF  
 SURVEYED UNDER ORDER

