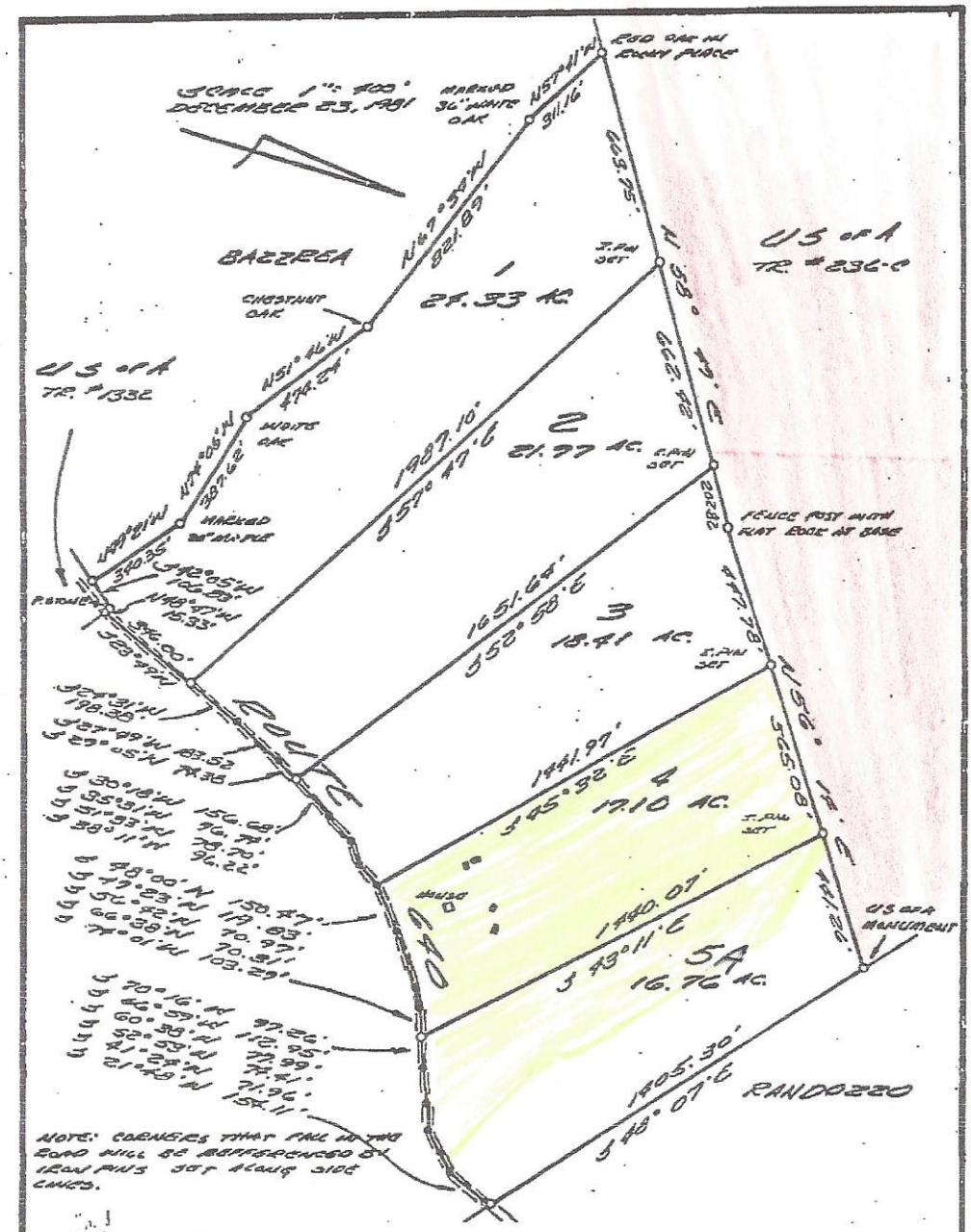

Plat Showing the Division of the M. Armstrong Property

WILLIAMSVILLE DISTRICT, BATH COUNTY, VIRGINIA

I HEREBY CERTIFY THAT THE PLAT SHOWN HEREON IS CORRECT AND THAT IT IS A REPRESENTATION OF A SURVEY RECENTLY MADE ON THE GROUND UNDER MY SUPERVISION

GIVEN UNDER MY HAND THIS 23rd OF DECEMBER, 1991

DAVID LEE INGRAM & ASSOC., INC.
LAND SURVEYORS - LAND PLANNERS
ROUTE #1 BOX 56T
MT. CRAWFORD, VIRGINIA
22841

COMMONWEALTH OF VIRGINIA
DAVID LEE INGRAM
LICENSE NO. 1236
LAND SURVEYOR

NOTES

1) THIS PLAT WAS DRAWN FROM AN ACTUAL FIELD SURVEY AND IS INTENDED TO REPRESENT TRACT 5 AS SHOWN ON THE PLAT OF RECORD IN DEED BOOK 105 PAGE 513, AND IS A PORTION OF THAT PROPERTY CONVEYED TO C.A. & MAE P. ARMSTRONG IN DEED BOOK 84 PAGE 392, TAX PARCEL 57-2-3.

2) THIS SURVEY WAS PERFORMED WITHOUT A TITLE REPORT AND MAY NOT INDICATE ALL ENCUMBRANCES UPON THE PROPERTY.

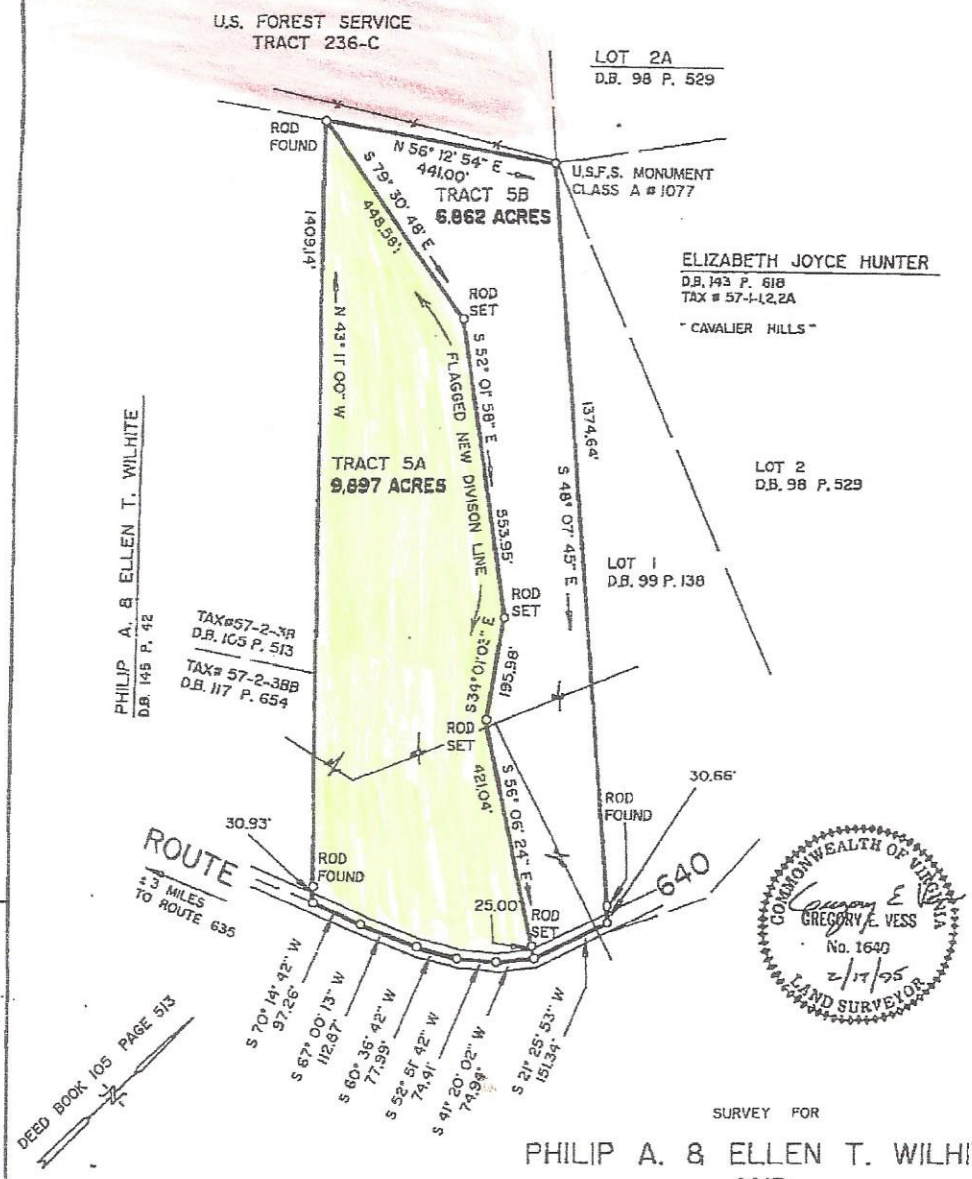

SURVEY FOR

PHILIP A. & ELLEN T. WILHITE AND ELIZABETH JOYCE HUNTER

WILLIAMSVILLE MAGISTERIAL DISTRICT
BATH COUNTY, VIRGINIA
SURVEYED 17 FEBRUARY 1995
SCALE 1" = 200'

0 200 400 600

GREGORY E. VESS, L.S.
LEXINGTON, VIRGINIA
(703) 464-3221

JOB # 1479

RESERVED FOR APPROVING AUTHORITY

Division of Tract 5 into two parts, 5A and 5B is approved IAW Sec 2-34.5 of the Subdivn. and on condition that the separate parts be zoned with and become an entity with the adjoining properties.

Wm G Berkeley Jr CPCA
Zoning Adm. 10 Mar '95

Deed Book 146
Page 422

#014600422