

ROUTE 615

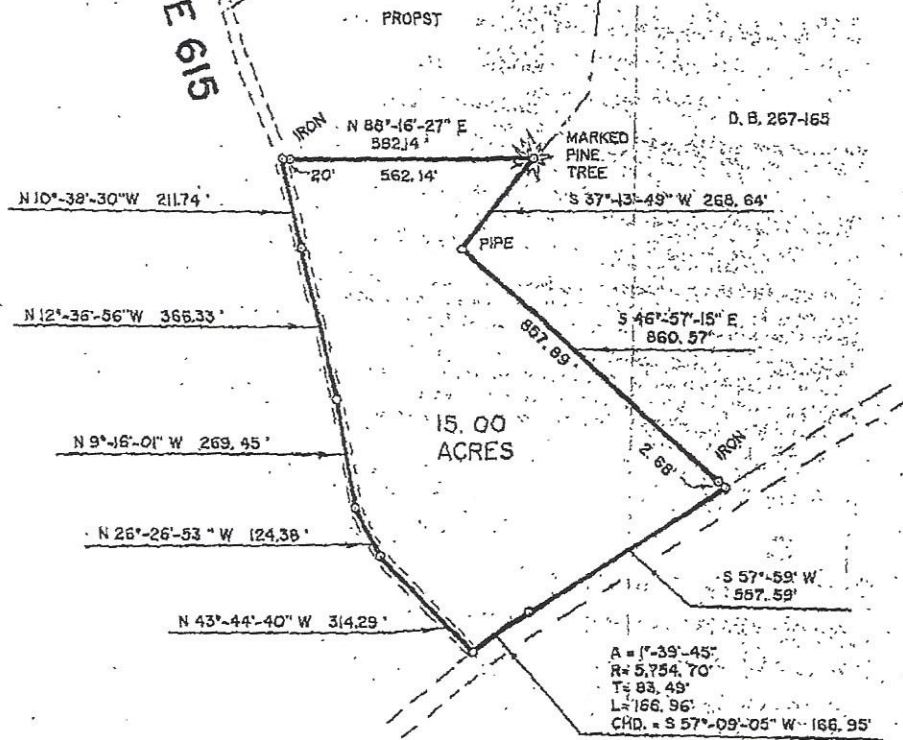

ROUTE 42
TO BOSHEM

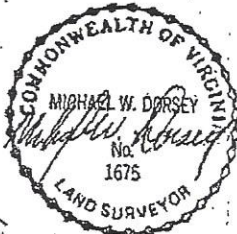

PLAT SHOWING

15.00 ACRES AT THE INTERSECTION OF ROUTE 42 AND ROUTE 615 BEING A PORTION OF PROPERTY DEEDED TO RICHARD L. PROPST AND SARAH F. PROPST AS SHOWN IN D. B. 453-533

WALKERS CREEK DISTRICT
ROCKBRIDGE COUNTY
SCALE 1" = 300'

VIRGINIA
APRIL 2, 1991

DORSEY SURVEYING
CERTIFIED LAND SURVEYORS
ROCKBRIDGE COUNTY, VIRGINIA