

Note: Property now in Kerr's Creek District due to the redistricting of Rockbridge County in 1970.

PLAT OF SW PORTION OF GOSHEN FURNACE CO. LAND ON BRATTON'S RUN, WALKER'S DISTRICT, ROCKBRIDGE CO., VA.

PROPERTY OF E. M. HALL & MARGARET J. HALL, HIS WIFE

W. O. - PINE TOP RIDGE

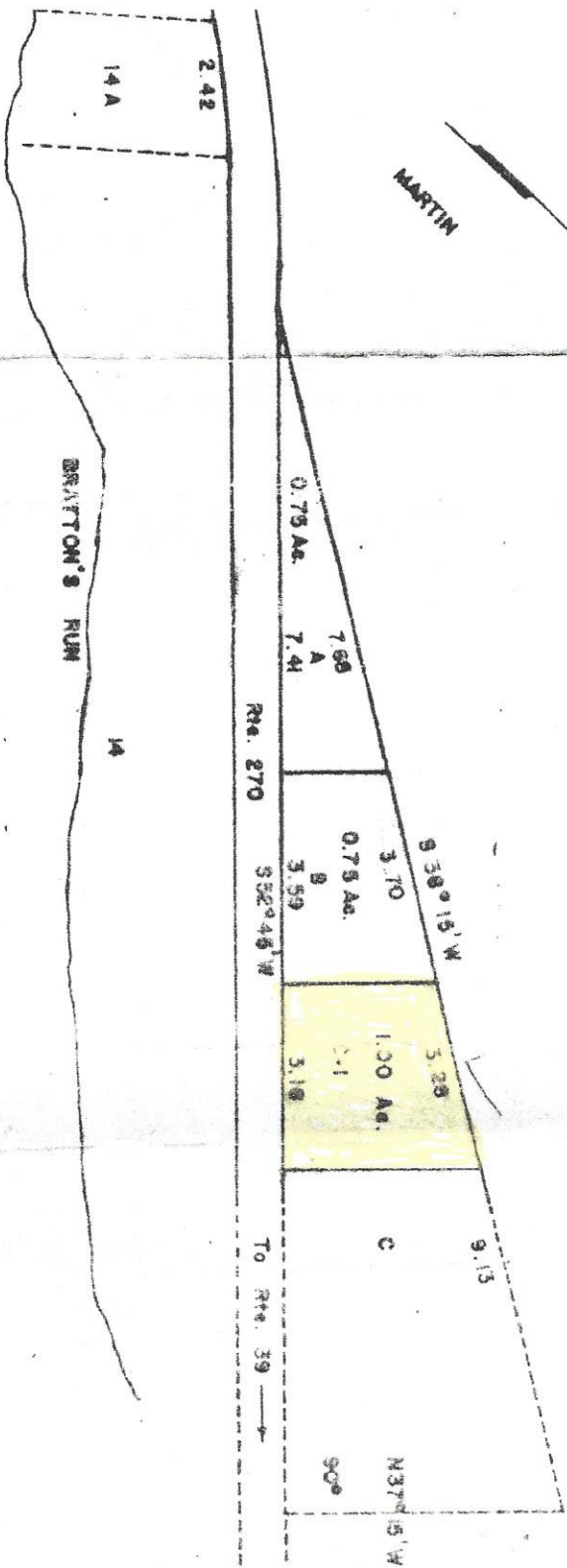

NOTE: THIS PLAT IS A REVISION OF A PLAT MADE BY D. E. SANDY DATED OCTOBER 1963 AND STATING THAT LOTS A-B-G ARE COMPILED FROM OTHER THAN HIS SURVEYING.

PIPE TO BE PLACED AT ALL PROPERTY CORNERS.

REVISED PLAT DATED SEPT. 1964

W. L. HART, P. E.