

**NOTES:**

- 1) SEE ATTACHED REPORT OF SURVEY.
- 2) REFERENCES: DEED BOOK 101 PAGE 720  
TAX REFERENCE 92-36
- 3) APPROXIMATE LATITUDE: 30°57'12"  
APPROXIMATE LONGITUDE: 79°55'13"  
FALLING SPRING QUADRANGLE

**CURVE TABLE:**

Curve #	Radius	Delta	Length	Tangent	Coord/B'g
C1	3000.00'	7°40'26"	401.83'	201.22'	401.53' N41-01-03 SE
CP	2137.62'	5°29'59"	204.88'	102.57'	204.90' N39-55-45 SE

RESERVED FOR APPROVING  
AUTHORITY

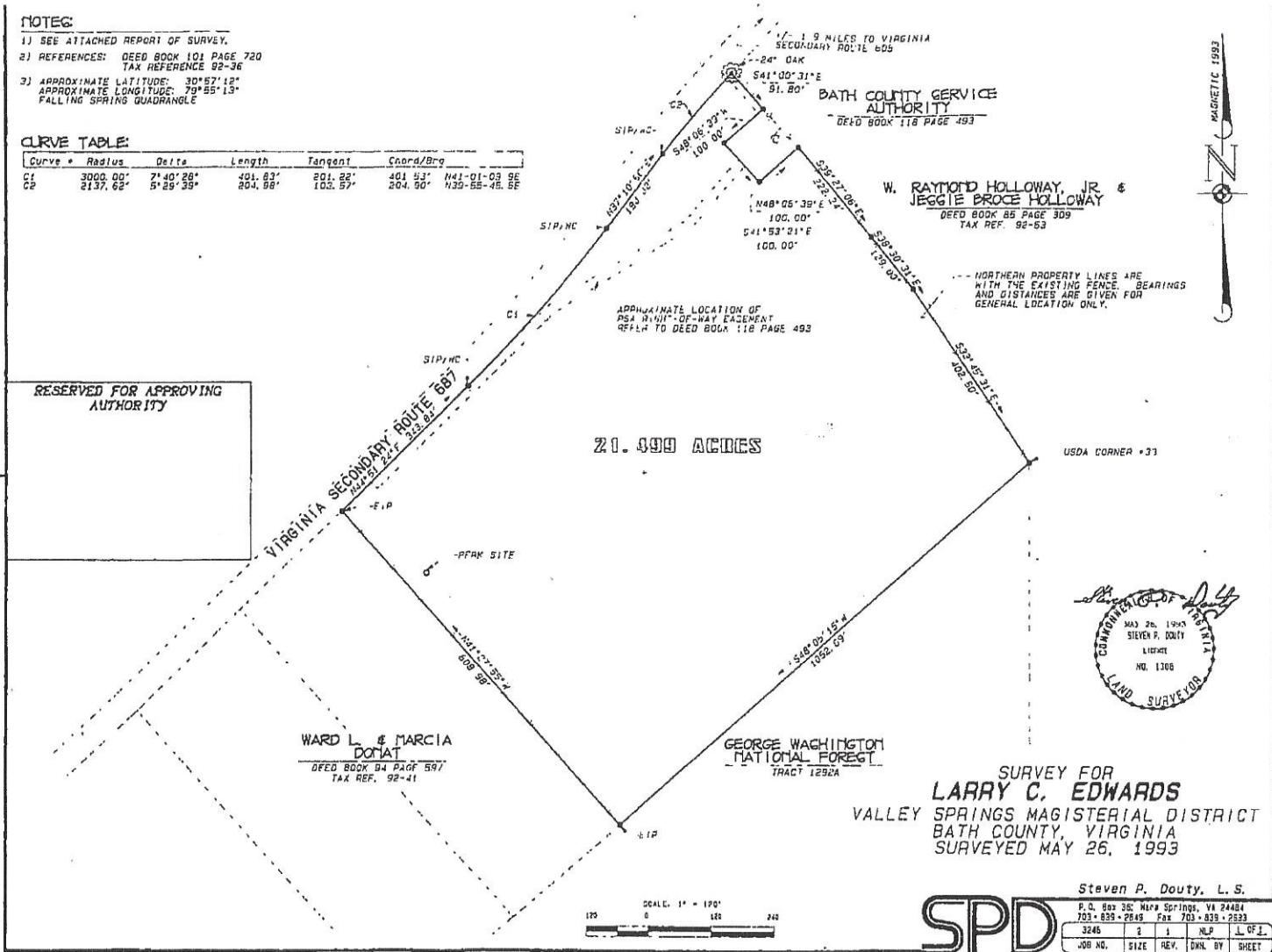

SURVEY FOR  
**LARRY C. EDWARDS**  
VALLEY SPRINGS MAGISTERIAL DISTRICT  
BATH COUNTY, VIRGINIA  
SURVEYED MAY 26, 1993

Steven P. Douty, L.S.

**SPD**

P. O. Box 361, Maple Springs, VA 24484 703-839-2649 Fax 703-839-2693				
3246	1	1	NLP	L OF L
JOB NO.	SIZE	REV.	DWN. BY	SHEET

016000077

See Deed Book 160 Pp. 77