

— VS

ID# 145-07-0002
tax# 79(A)25

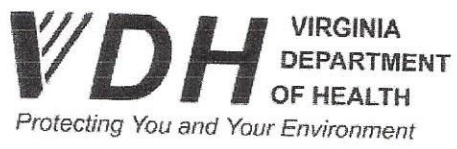

Highland County Health Department
P. O. Box 558
Monterey, Virginia 24465
(540) 468-2270 Voice
(540) 468-2502 Fax

Sewage Disposal System Operation Permit

Property Owner

Thomas Hommel
325 Peaceful Valley Drive
Williamsville, Virginia 24487
Phone:

Health Dept. ID: **145-07-0002**
Tax Map: **79(A)25**

Locality: Highland

Property Location

Property Address: Peaceful Valley Drive
Williamsville, Virginia 24487

Directions:



Thomas Hommel is hereby granted permission to operate a septic tank effluent and drainfield Sewage System at the above referenced location, having a design capacity of **450** gallons per day, or **3** bedrooms maximum.

This permit is issued in accordance with the provisions of Title 32.1, Chapter 6 of the Code of Virginia as Amended, and Section 12VAC 5-610-340 of the Sewage Handling and Disposal Regulations of the Virginia Department of Health. The issuance of an operation permit does not denote or imply any guarantee by the department that the sewage disposal system will function for any specified period of time. It shall be the responsibility of the owner or any subsequent owner to maintain, repair, or replace any sewage disposal system that ceases to operate in accordance with the regulations.

April 3, 2007
Effective Date

John Burch
EHS

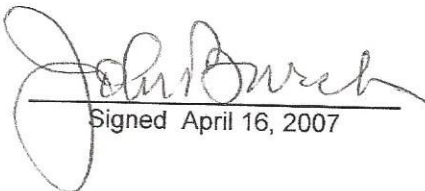
Signed April 16, 2007

Water Supply and/or Sewage Disposal System Construction Permit

Commonwealth of Virginia
Department of Health

Highland Co. Health Department

Health Department
Identification Number
Map Reference

145-07-0002
79 (A) 25

General Information

Water Supply System: New Repair Public FHA VA Case No. _____
Sewage Disposal System: New Repair Expanded Conditional Public _____
Based on the application for a sewage disposal system construction permit filed in accordance with Section 2.13 E. of the Sewage Handling and Disposal Regulations and/or Section 2.13 of the Private Well Regulations a construction permit is hereby issued to:

Owner Thomas Hommel Telephone _____
Address: 325 Peaceful Valley Dr. Williamsville, VA 24487
be constructed on/at Peaceful Valley Drive off Rt 619 near Hwy Williamsville Sewage Disposal System or Well to
Subdivision _____ Section/Block _____ Lot _____ Actual or estimated water use 450 GPD

DESIGN

NOTE: SEWAGE DISPOSAL SYSTEM INSPECTION RESULTS

Water supply, existing: (describe) Existing well
To be installed: class _____
cased _____ grouted _____

Water supply location: Satisfactory yes no comments _____
Completion Report _____
G. W. 2 Received: yes no not applicable

Building sewer: 3" or 4" I.D. PVC Schedule 40, or equivalent.
Slope 1.25" per 10' (minimum).
 Other _____

Building sewer: Satisfactory yes no comments _____

Septic tank: Capacity 1000 gals. (minimum).
 Other _____

Pretreatment unit: Satisfactory yes no comments _____

Inlet-outlet structure:
PVC Schedule 40, 4" tees or equivalent.
 Other _____

Inlet-outlet structure: Satisfactory yes no comments _____

Pump and pump station:
No Yes describe and show design.
if yes: _____

Pump & pump station: Satisfactory yes no comments _____
N/A

Gravity mains: 3" or larger I.D., minimum 6" fall per 100', 1500 lb. crush strength or equivalent. SH 40 or SDR 35
 Other _____

Conveyance method: Satisfactory yes no comments _____

Distribution box:
Precast concrete with 6 ports.
 Other _____

Distribution box: Satisfactory yes no comments _____

Header lines:
Material: 4" I.D. 1500 lb. crush strength plastic or equivalent from distribution box to 2' into absorption trench. Slope 2" minimum.
 Other _____

Header lines: Satisfactory yes no comments _____

Percolation lines:
Gravity 4" plastic 1000 lb. per foot bearing load or equivalent, slope 2" 4" (min. max.) per 100'.
 Other _____

Percolation lines: Satisfactory yes no comments _____

Absorption trenches:
Square ft. required 540; depth from ground surface to bottom of trench 26"; aggregate size 5-1.5"; Trench bottom slope 2-3" in 90'; center to center spacing 9'; trench width 3'; Depth of aggregate 13"; Trench length 90'; Number of trenches 2

Substituted system
Absorption trenches: Satisfactory yes no comments _____

substituted system
Date 4-3-07 Inspected and approved by: John Burch
Sanitarian

Note: Drawing is not to scale

Health Department Identification Number 145-07-0002

Schematic drawing of sewage disposal and/or water supply system and topographic features.

Show the lot lines of the building site, sketch of property showing any topographic features which may impact on the design of the well or sewage disposal system, including existing and/or proposed structures and sewage disposal systems and wells within 200 feet. The schematic drawing of the well site or area and/or sewage disposal system shall show sewer lines, pretreatment unit, pump station, conveyance system, and subsurface soil absorption system, reserve area, etc. When a nonpublic drinking water supply is to be permitted, show all sources of pollution within 200 feet.

The information required above has been drawn on the attached copy of the sketch submitted with the application. Attach additional sheets as necessary to illustrate the design.

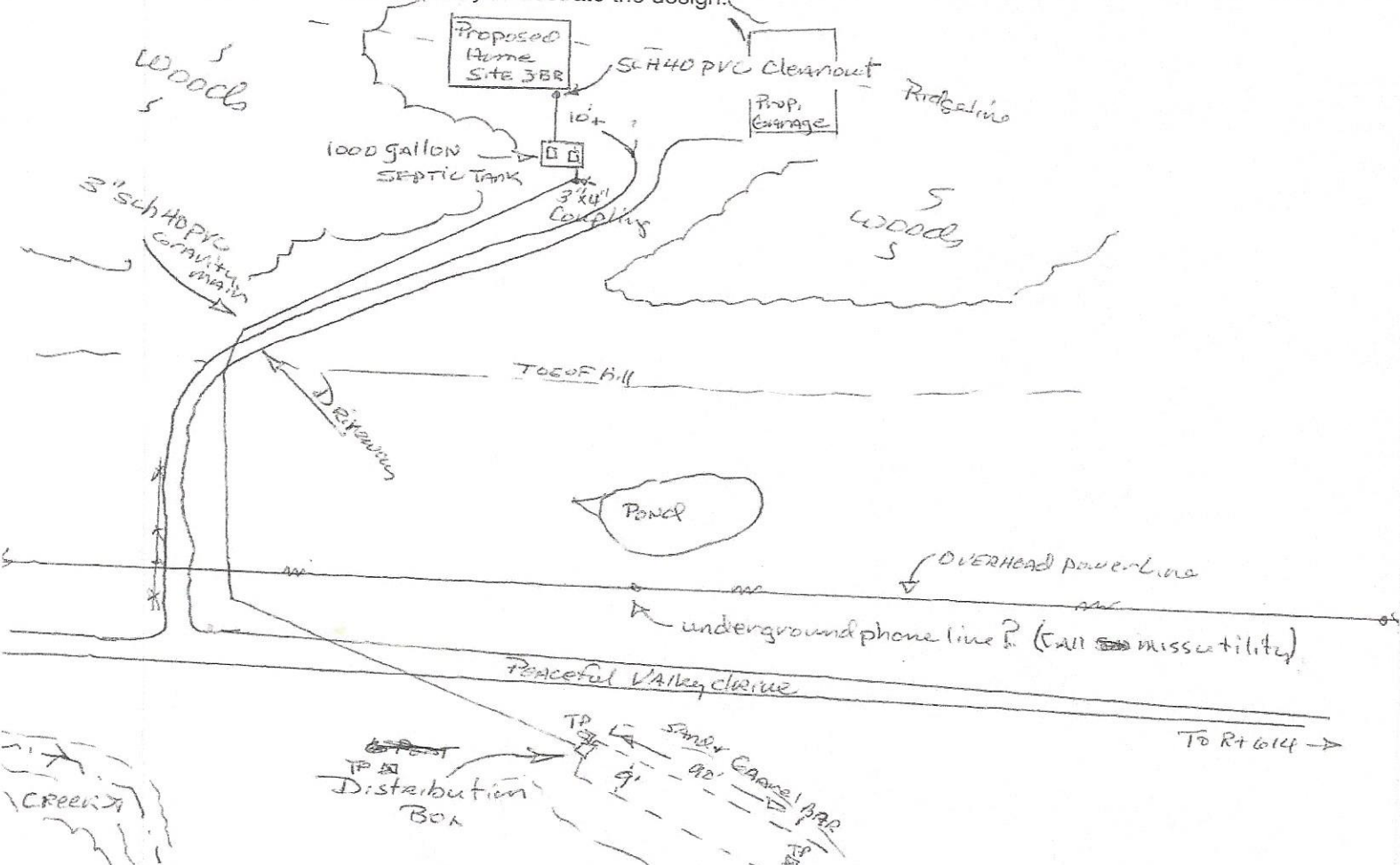

This sewage disposal system and/or water supply is to be constructed as specified by the permit or attached plans and specifications.

This sewage disposal system and/or well construction permit is null and void if (a) conditions are changed from those shown on the application (b) conditions are changed from those shown on the construction permit.

No part of any installation shall be covered or used until inspected, corrections made if necessary, and approved, by the local health department or unless expressly authorized by the local health dept. Any part of any installation which has been covered prior to approval shall be uncovered, if necessary, upon the direction of the Department.

Date: 2-23-07 Issued by: John Burch Sanitarian

Date: _____ Reviewed by: _____ Supervisory Sanitarian

This Construction Permit Valid until 8-23-2008

If FHA or VA financing

Reviewed by Date _____ Date _____

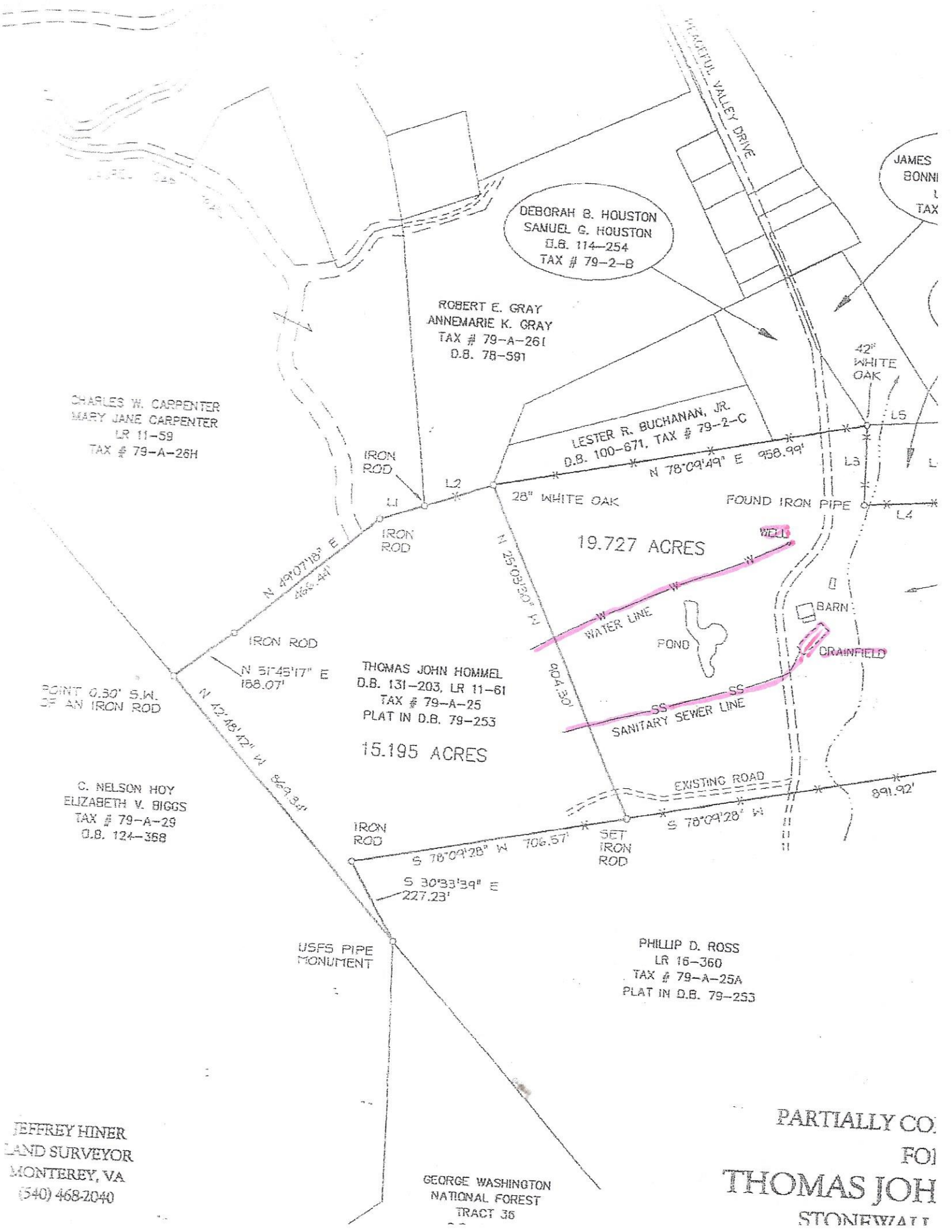

JEFFREY HINER
 LAND SURVEYOR
 MONTEREY, VA
 (540) 468-2040

GEORGE WASHINGTON
 NATIONAL FOREST
 TRACT 36

PARTIALLY CO.
 FOI
 THOMAS JOH
 STONEWALL