

NOTES

- 1) THIS PLAT WAS DRAWN FROM AN ACTUAL FIELD SURVEY AND IS INTENDED TO REPRESENT THAT PROPERTY CONVEYED TO D. G. & CLARE B. JARRETT OF RECORD IN DEED BOOK 43, PAGE 287, TAX NO: 72-44.
- 2) THIS PROPERTY DOES NOT LIE IN ANY FLOOD HAZARD ZONE SHOWN ON HUD, FFA FLOOD HAZARD MAPS PROJECT 510196, SHEET H-01-36.
- 3) THIS SURVEY WAS PERFORMED WITHOUT THE BENEFIT OF A TITLE REPORT AND MAY NOT INDICATE ALL ENCUMBRANCES UPON THE PROPERTY.

N
 DEED BOOK 36, PAGE 314

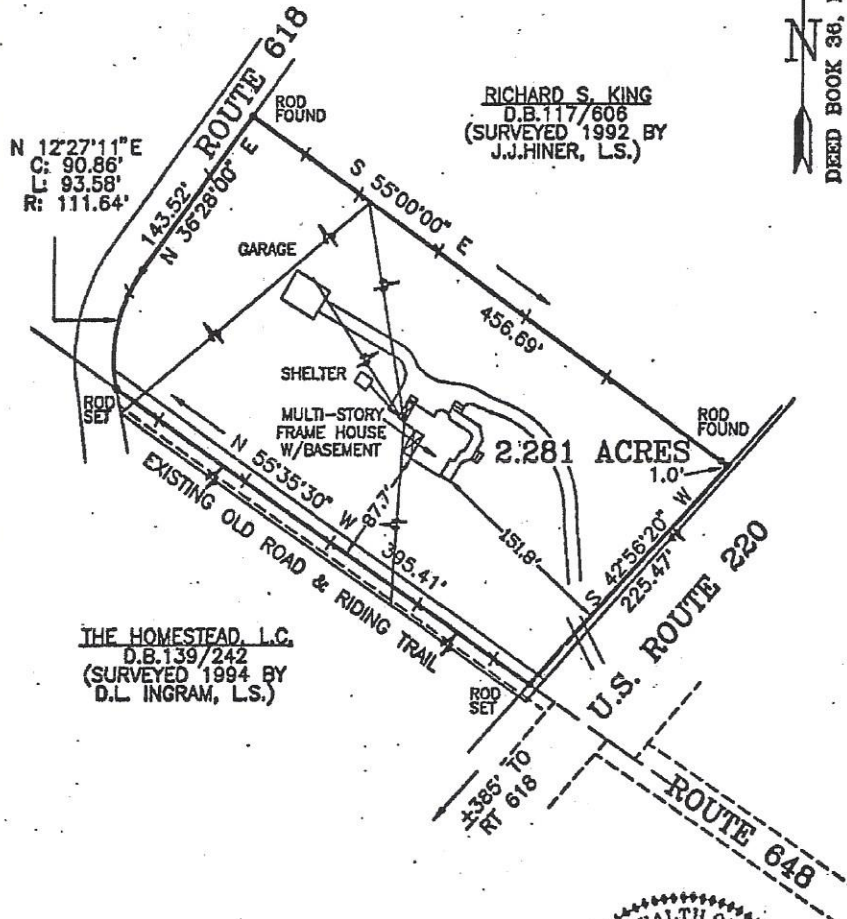

RICHARD S. KING
 D.B.117/606
 (SURVEYED 1992 BY
 J.J.HINER, L.S.)

THE HOMESTEAD, L.C.
 D.B.139/242
 (SURVEYED 1994 BY
 D.L. INGRAM, L.S.)

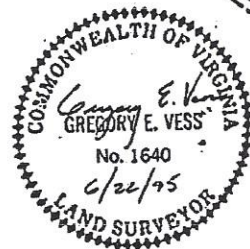

PHYSICAL SURVEY FOR
**MICHAEL J. &
 REBECCA J. DAVIS**

CEDAR CREEK MAGISTERIAL DISTRICT
 BATH COUNTY, VIRGINIA
 SURVEYED 22 JUNE, 1995
 SCALE 1" = 100'

GREGORY E. VESS, L.S.
 511 EAST RIDGEWAY STREET
 P.O. BOX 72
 CLIFTON FORGE, VA 24422
 (703) 882 - 3232



1604	1	1	KBV
JOB NO.	SIZE	REV.	DWN.BY