

OWNER'S CONSENT:
 KNOW ALL MEN BY THESE PRESENT, THAT THE SUBDIVISION OF LAND AS SHOWN ON THIS PLAT
 IS WITH FREE CONSENT AND IN ACCORDANCE WITH THE DESIRES OF THE UNDERSIGNED
 OWNERS THEREOF:
 GIVEN UNDER OUR HANDS THIS _____ DAY OF _____, 20 _____.

NOTES

- 1) THIS PLAT WAS DRAWN FROM AN ACTUAL FIELD SURVEY AND IS INTEND THAT PROPERTY CONVEYED TO EVELYN L. ROSE & DONALD L. DALE IN TAX# 104-13.
- 2) PROPERTY SUBJECT TO AND INTENDED TO ADJOIN RIGHT-OF-WAY OF
- 3) THIS SURVEY WAS PERFORMED WITHOUT THE BENEFIT OF A TITLE REPORT INDICATE ALL ENCUMBRANCES UPON THE PROPERTY. UNWRITTEN RIGHTS

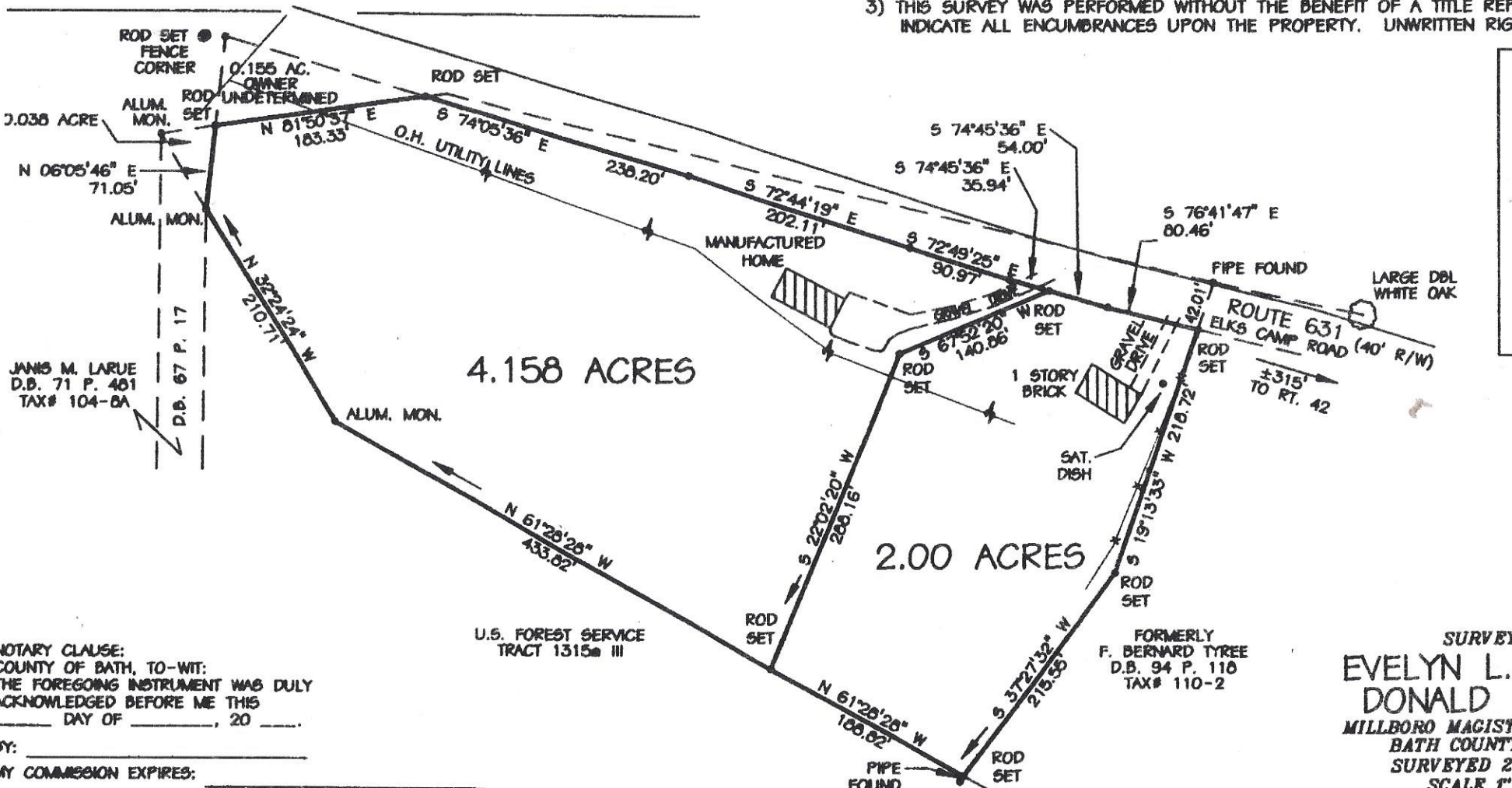

JANIS M. LARUE
 D.B. 71 P. 401
 TAX# 104-0A

NOTARY CLAUSE:
 COUNTY OF BATH, TO-WIT:
 THE FOREGOING INSTRUMENT WAS DULY
 ACKNOWLEDGED BEFORE ME THIS
 _____ DAY OF _____, 20 _____.

BY: _____
 MY COMMISSION EXPIRES: _____

RESERVED FOR APPROVING AUTHORITY

U.S. FOREST SERVICE
 TRACT 1315 III

FORMERLY
 F. BERNARD TYREE
 D.B. 94 P. 110
 TAX# 110-2

SURVEY
 EVELYN L.
 DONALD I
 MILLBORO MAGIST.
 BATH COUNTY
 SURVEYED 21
 SCALE 1"

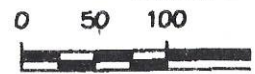

SURVEYOR'S CERTIFICATE:
 I HEREBY CERTIFY, TO THE
 BEST OF MY KNOWLEDGE
 AND BELIEF, THAT THIS
 PLAT REPRESENTS THAT
 PROPERTY CONVEYED TO
 EVELYN L. ROSE & DONALD
 L. DALE IN D.B. 174 P. 136
 TAX# 104-13.

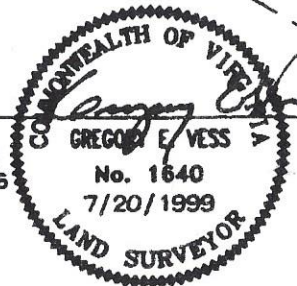

Vess Survey

132 North Maple A
 Covington
 phone (540) 962-390

3086	2
JOB NO.	SIZE