

SOURCE OF TITLE:
 THE PROPERTY EMBRACED WITHIN THE LIMITS OF THIS SUBDIVISION WAS CONVEYED TO DEBRAH W. EDE AND BERTY SUE EDE FROM ROY W. CLEGG AND CAROL M. CLEGG AND ANN BIRD, ATTORNEY-IN-FACT, BY DEED RECORDED IN DEED BOOK 188 AT PAGE 760.

SUBDIVISION CERTIFICATE:
 THE DIVISION OF LAND SHOWN ON THIS PLAT IS WITH THE FIRST CONSENT AND IN ACCORDANCE WITH THE DESIRES OF THE OWNERS,
Debrah W. Ede
Berty Sue Ede
 OWNERS

COMMISSIONERS OF VIRGINIA COUNTY OF BATH, VA. WITNESSETH THAT THE ABOVE STATED SUBDIVISION CERTIFICATE WAS ACKNOWLEDGED AND RECORDED BY *Richard T. Hartzell* DAY OF JULY, 1996. GIVING WEDNESDAY, JULY 13, 1996, AS THE DATE HERE AT BATH, VIRGINIA. SIGNED: *Richard T. Hartzell* NOTARY PUBLIC MY COMMISSION EXPIRES: *January 28, 1998.*

APPROVED BY BATH COUNTY PLANNING COMMISSION IN ACCORDANCE WITH SECTION 80-10 OF THE BATH COUNTY ZONING REGULATIONS, EFFECTIVE JULY 13, 1988.
Richard T. Hartzell
 APPROVED BY BATH COUNTY PLANNING COMMISSION IN ACCORDANCE WITH SECTION 80-10 OF THE BATH COUNTY ZONING REGULATIONS, EFFECTIVE JULY 13, 1988.
 DEPOSITED FOR RECORD IN ACCORDANCE WITH SECTION 80-10, BATH COUNTY, VIRGINIA, EFFECTIVE 7/13/96

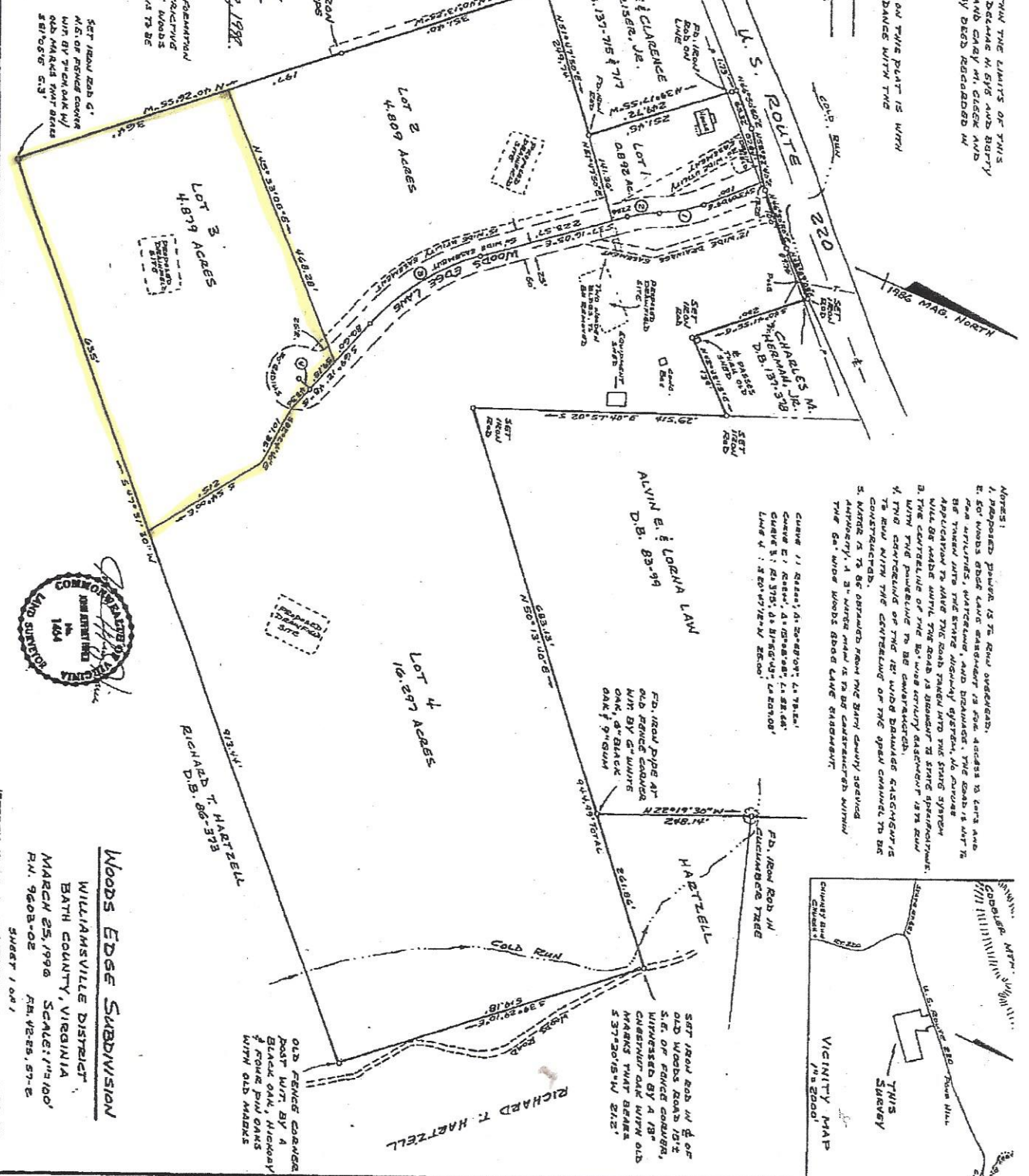

- NOTES:
1. PROPOSED POWER IS TO RUN OVERHEAD.
 2. FOR WOODS ROAD LAND EASEMENT IS FOR ACCESS TO LOTS AND BE UTILIZED, WATERING, AND DRAINAGE. THE ROAD IS NOT TO BE TAKEN INTO THE STATE HIGHWAY SYSTEM. NO OTHER APPLICATION TO HAVE THE ROAD TAKEN INTO THE STATE SYSTEM.
 3. THE ROAD SHALL BE 12' WIDE WITH 2' SIDE SLOPES.
 4. THIS SURVEY IS TO BE CONVEYED TO THE STATE HIGHWAY SYSTEM.
 5. WATER IS TO BE OBTAINED FROM THE BATH COUNTY SEWER.
 6. APPROXIMATELY 1.5" WATER MAIN IS TO BE CONVEYED WITHIN THE 6" WIDE WOODS ROAD LARGE EASEMENT.

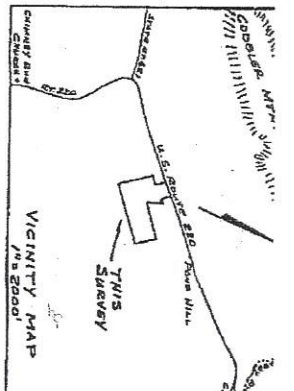

WOODS EDGE SUBDIVISION
 WILLIAMSVILLE DISTRICT
 BATH COUNTY, VIRGINIA
 MARCH 25, 1996 SCALE: 1"=100'
 P.M. 9203-02 F.M. 9225-57-2
 SHEET 1 OF 1
 JEFFREY HUBB, LAND SURVEYOR, MOUNTAINEER VIRGINIA

ENCLOSURE

See Road Book 151 Page 790-797

