

RICKY FRY

N 46° 00' E 212.50'

S 80° 00' E
53.00'

1.10 AC

EXCLUSIVE OF THAT AREA
LYING WITHIN ROUT 39

2 STORY FR.

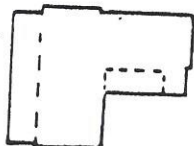

JORDAN
RUN
BRANCH OF THOMPSON CREEK

S 17° 00' E
335'

MAJOR BRAZELTON

S 20° 45' E
145'

TO WARM SPRINGS

N 40° 00' W
83.50'

R/W

D = 50° 30' R = 1041.74' L = 405.1'

ROUTE 39

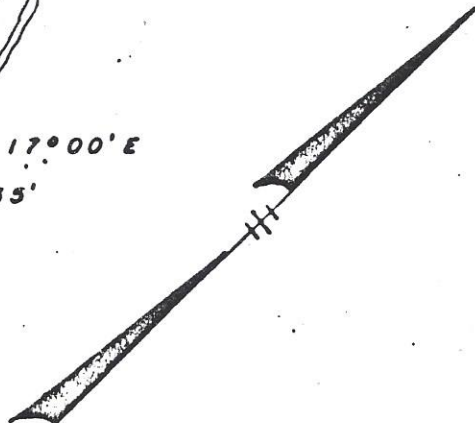

SURVEY OF PROPERTY FOR

JAMES A. MCGINNIS

LOCATED AT BATH ALUM, BATH CTY.,
VIRGINIA.