

NOTES
 THIS PROPERTY IS NOT LOCATED IN A FEMA DESIGNATED FLOOD HAZARD ZONE.
 THIS SURVEY WAS PERFORMED WITHOUT THE BENEFIT OF A TITLE REPORT AND MAY NOT INDICATE ALL ENCUMBRANCES UPON THE PROPERTY. UNWRITTEN RIGHTS NOT ADDRESSED.

EX-CLAUSE:
 COMMONWEALTH OF VIRGINIA
 COUNTY OF BATH TO-WIT:
 FOREGOING INSTRUMENT WAS FULLY ACKNOWLEDGED
 BY ME THIS 3rd DAY OF August, 2005.
 Commission Expires: 9/30/2009

REMAINING PROPERTY:
 ± 17.8 ACRES
 WEINTRAUB
 D.B. 161, P. 560
 TAX #68-16

NEW TAX #68-11
 2.195 ACRES

D.B. 144, P. 441

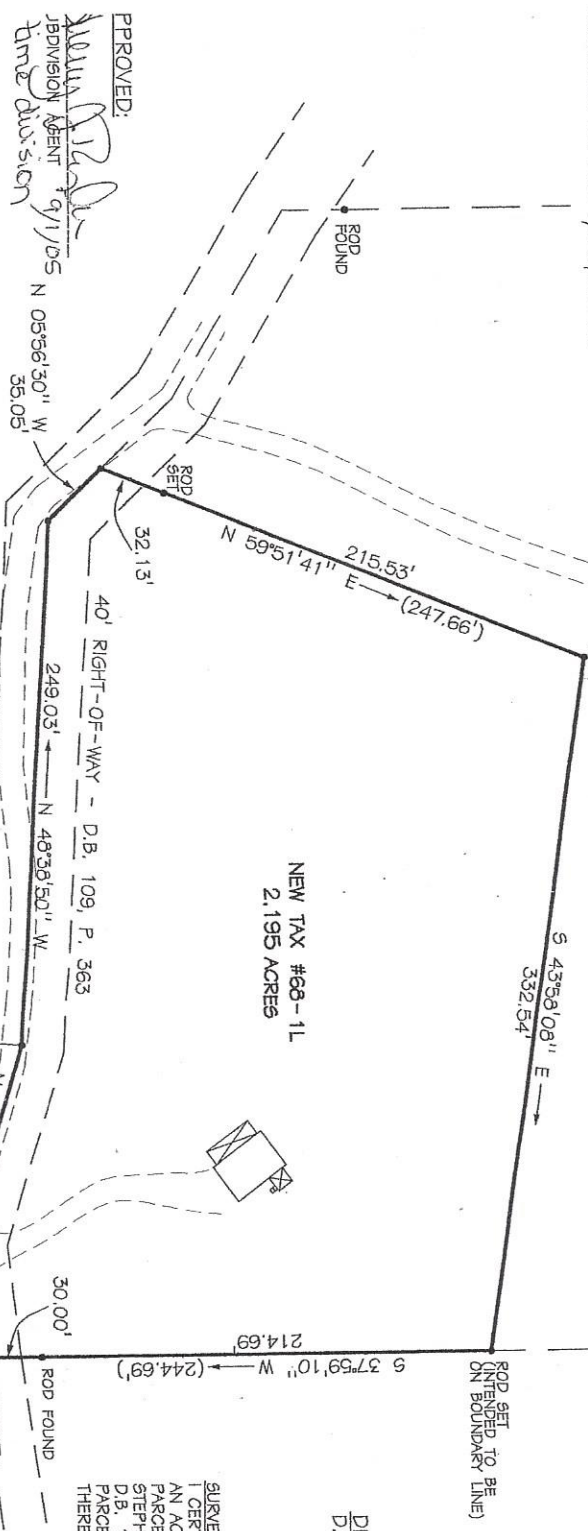
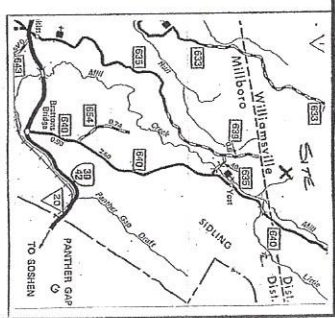

APPROVED:
 [Signature]
 DIVISION AGENT 9/1/05
 time division 35.05'

LOT DIVISION SURVEY FOR
STEPHEN P. & ENDA D. WEINTRAUB
 WILLIAMSVILLE MAGISTERIAL DISTRICT
 BATH COUNTY, VIRGINIA
 SURVEYED 9 AUGUST 2005

OWNERS' CONSENT:
 THIS DIVISION OF LAND, AS SHOWN ON THIS PLAT IS WITH FREE CONSENT AND IN ACCORDANCE WITH THE DESIRES OF THE UNDERSIGNED OWNERS THEREOF: GIVEN UNDER OUR HANDS THIS 30 DAY OF August, 2005.

[Signatures]

SURVEYOR'S CERTIFICATE:
 I CERTIFY THAT THIS PLAT WAS DRAWN FROM AN ACTUAL FIELD SURVEY, THE 2.195 ACRE PARCEL (A PORTION OF THAT CONVEYED TO STEPHEN P. & BRENDA D. WEINTRAUB IN D.B. 161, P. 560) IS TO BECOME TAX PARCEL #68-11. TAX PARCEL #68-16 IS THEREFORE REDUCED TO 517.8 ACRES.

DENNIS H. DUKE
 D.B. 147, P. 457
 TAX #68-14



Vess Surveying, Inc.

132 North Maple Avenue - P.O. Box 1112
 Covington, VA 24426
 phone (540) 969-3900 - fax (540) 969-3870
 3865-1 2 1 DJW

SCALE 1" = 60'