

BOOK 58 PAGE 702

U.S. FOREST SERVICE
TRACT 36-II

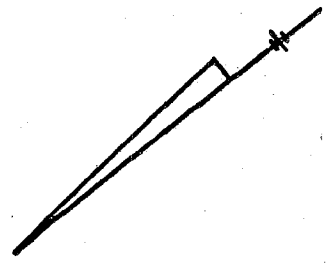

LOT 23

LOT 24.
6.879 AC.

LOT 25

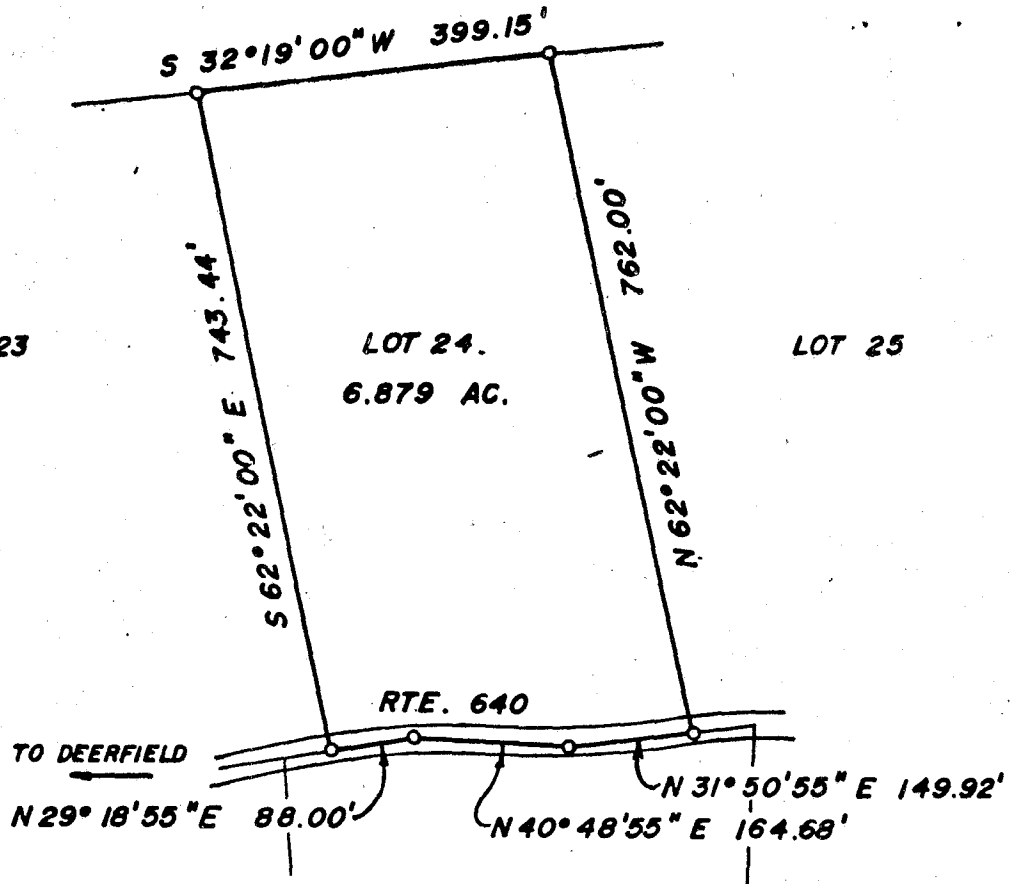

LOT 6

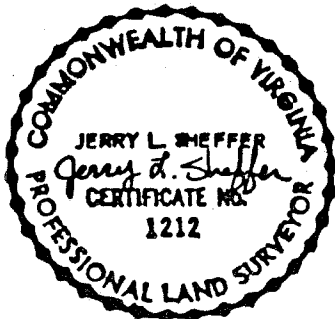

PLAT SHOWING LOT 24

CAVALIER HILLS

WILLIAMSVILLE DISTRICT, BATH COUNTY, VIRGINIA

SCALE 1" = 200'

MAY 18, 1979

JERRY L. SHEFFER, L.S.
STAUNTON, VIRGINIA